

2024-25 PROPOSED INCREASE

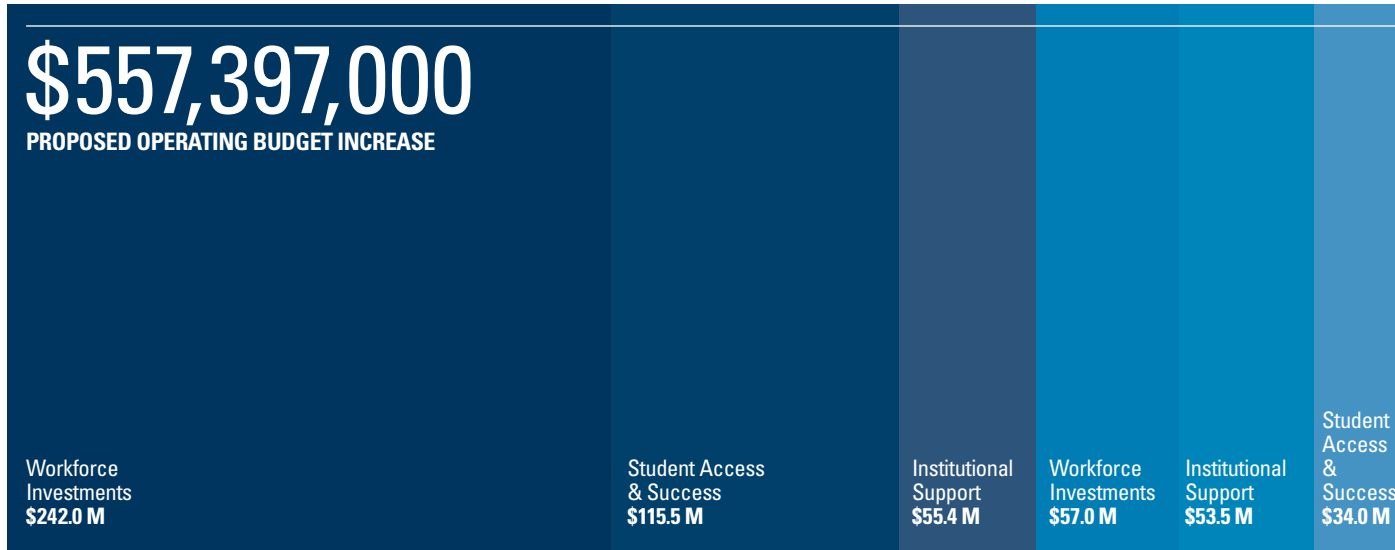

\$412.9M
TUITION & WITHIN COMPACT

\$144.5M
ABOVE COMPACT

95% OF CSU STUDENTS ARE FROM CALIFORNIA

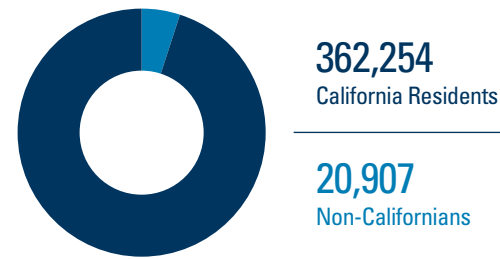

CSU STUDENTS HAVE LOWER AVERAGE DEBT

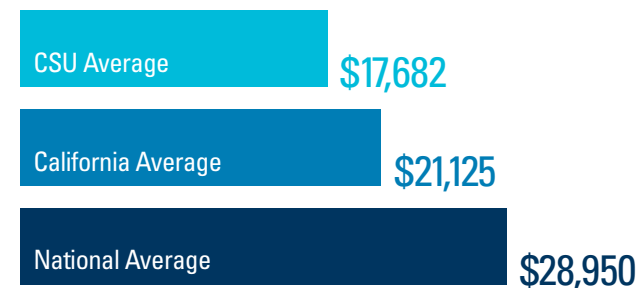

CSU TUITION & FEES REMAIN AFFORDABLE
(Based on average resident undergrad with recommended rate increase for 2024-25)



CSU SERVES A DIVERSE STUDENT POPULATION

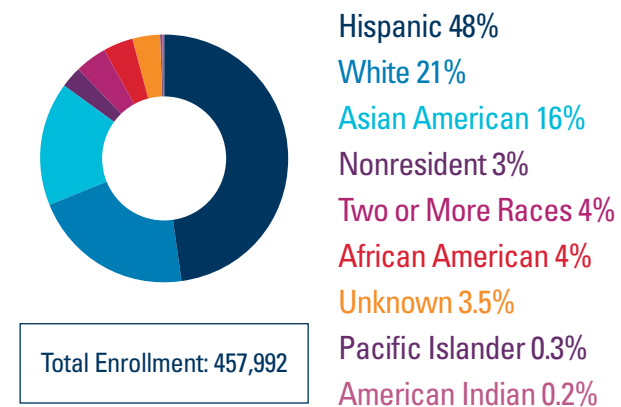

CSU IS MAKING PROGRESS ON GRADUATION RATE GOALS BY 2025

FIRST-TIME STUDENTS

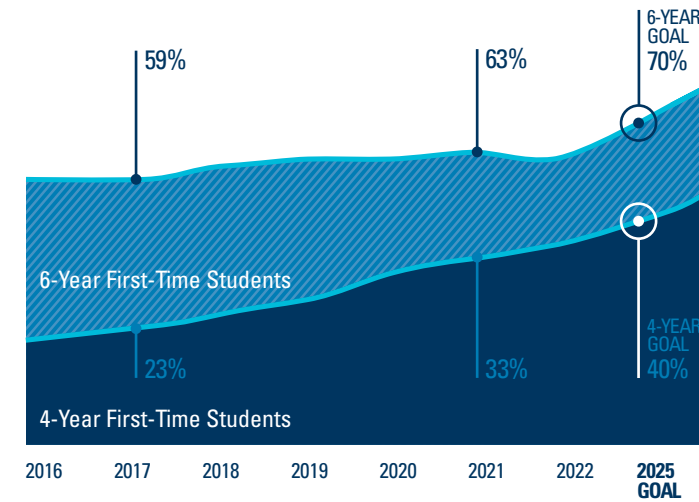

TRANSFER STUDENTS

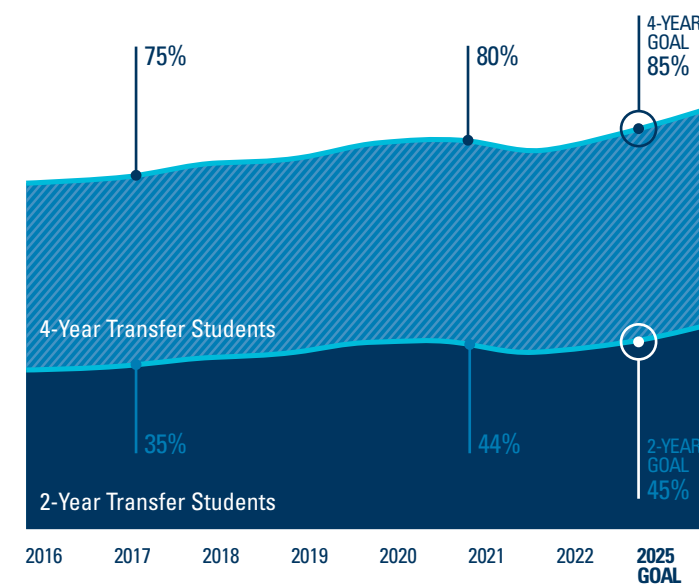

82%
OF ALL CSU STUDENTS RECEIVED FINANCIAL AID

60%
OF ALL CSU UNDERGRADUATES PAID \$0 TUITION

CSU EMPLOYS NEARLY
56,000
FACULTY & STAFF

53%
OF UNDERGRADUATES ARE FROM HISTORICALLY UNDERREPRESENTED MINORITIES

CSU AWARDS
125,400
ADDITIONAL BACHELOR'S DEGREES AS A RESULT OF GRAD INITIATIVE

THE CSU IS REDEFINING SUCCESS FOR CALIFORNIA

